



Delpha O Lyle

December 10, 1921 - October 9, 2018

Delpha O. Lyle, 96, of Lenexa, Kansas, passed away Tuesday, October 9, 2018, at Westchester Village Nursing Home, surrounded by her family.

Delpha was born the daughter of Allie and Jessie Lee McGhee in Myrtle, Missouri, on December 10, 1921.

On May 2, 1957, in Thayer, Missouri, she married the love of her life, Andrew Meade Lyle.

Delpha was a member of the Armour Heights Baptist Church. She often baked pies and helped with church dinners. Her family loved her baking and so did the members of the church, often requesting her to do baking. She loved being outside in her garden. When she was not able to be outdoors she enjoyed knitting and sewing. Delpha's family will remember her for her loving and firm personality. She would share her opinion with anyone as well as do anything for them.

Delpha is survived by her two daughters, Rhonda Means and husband Randy of Overland Park, Kansas, and Reva Reynolds and her husband Bill of Cave City, Arkansas; five grandchildren, Angela Kourakis (Jason), Shelley Means, Daniel Johnson (Lindsey), Bryan Johnson, and Tara Sturgeon (Dave), ten great-grandchildren, Keegan, Kyler, Jacob, Ryan, Andrew, Bryson, Bailey, Dawson, Kobe, and Peyton; and two sisters, Margie Gall and husband Virgil of Washington, and Bernice Payne and husband Albert of Missouri.

She is preceded in death by her parents Allie and Jessie McGhee; her husband Andrew Meade; four siblings, Notra Hensley, Hanford McGhee, Betty

Jo McGhee, and Lilly McGhee; and great-grandchildren.

Funeral services will be held at 1:00 P.M. Thursday, October 10, 2018, at Maple Hill Funeral Home. A visitation will begin at noon until services time. Burial will be in the Maple Hill Cemetery.

In lieu of flowers, memorial contributions are suggested to the Susan G. Komen For The Cure Foundation.

Cemetery Details

Maple Hill Cemetery

2301 S 34th St
Kansas City, KS 66106
(913) 262-6610
info@maplehillfuneralhome.com

Previous Events

Visitation

OCT 11. 12:00 PM - 1:00 PM (CT)

Maple Hill Funeral Home
3300 Shawnee Dr
Kansas City, KS 66106
(913) 831-3345
info@maplehillfuneralhome.com
<https://maplehillfuneralhome.com>

Funeral Service

OCT 11. 1:00 PM (CT)

Maple Hill Funeral Home
3300 Shawnee Dr
Kansas City, KS 66106
(913) 831-3345
info@maplehillfuneralhome.com
<https://maplehillfuneralhome.com>

Tribute Wall



“ *Maple Hill Funeral Home and Cemetery created a Tribute Video in memory of Delpha O Lyle*



Maple Hill Funeral Home and Cemetery - October 10, 2018 at 06:06 PM



“ *Delpha O Lyle*

October 08, 2023 at 10:59 AM



“ *Delpha O Lyle*

September 17, 2022 at 08:24 PM



“ *Full Of Love Bouquet was purchased for the family of Delpha O Lyle.*



October 11, 2018 at 12:10 AM

CM

“ When I think of my Aunt Delpha I think of my childhood and visiting my cousins. I think of Uncle Mead sitting on the couch watching a ball game while us kids out playing. Aunt Delpha was always busy with cooking, cleaning or something. Later when on the cousins were grown and married Mom and I would go see here when I was in town visiting. I remember how she always had a dog. She loved to talk and laugh about good times from the past. She will be missed by many.

Cindy McNay - October 10, 2018 at 06:04 PM



“ 44 files added to the album *Life Tributes*

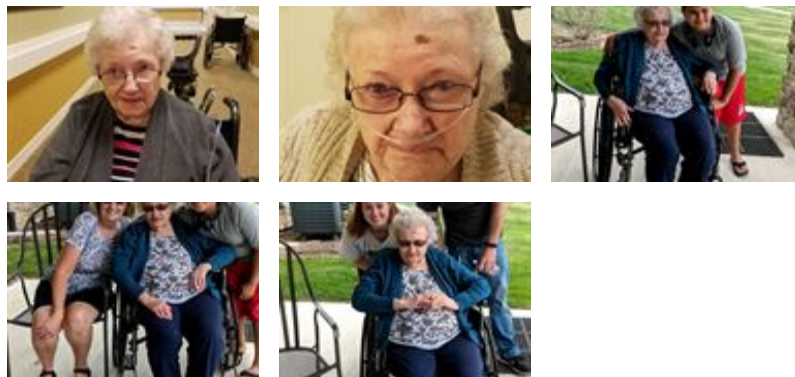

Maple Hill Funeral Home and Cemetery - October 10, 2018 at 05:02 PM