



Dorothy Ella Stephens

March 20, 1923 - January 23, 2015

DOROTHY ELLA STEPHENS

Dorothy Ella Stephens age 91 passed away Friday January 23, 2015 in Kansas City, MO. Visitation will be 6-8 PM., Tuesday January 27, 2015 at Maple Hill Funeral Home. Services will be 10 AM., Wednesday January 28, 2015 at the chapel. Burial will follow services at Maple Hill Cemetery.

Memorial contributions may be sent to The American Cancer Society.

Dorothy was born March 20, 1923 in Kansas City, KS to James and Minerva Benson. On November 9, 1939 she was united in marriage to her husband William Stephens.

Dorothy was preceded in death by her husband: William Stephens, 3 brothers and 1 sister. She is survived by her sons: James A, Stephens, William Stephens Jr., daughters: Dixie Hope, Dorothy M. Straub, Ruby Gonzales, Mary Towns, 15 grandchildren, 25 great grandchildren, 10 great great grandchildren. Online condolences may be left on Dorothy's website at www.maplehillfuneralhome.com

Cemetery Details

Maple Hill Cemetery

2301 S 34th St
Kansas City, KS 66106
(913) 262-6610
info@maplehillfuneralhome.com

Previous Events

Visitation

JAN 27. 6:00 PM - 8:00 PM (CT)

Maple Hill Funeral Home
3300 Shawnee Dr
Kansas City, KS 66106
(913) 831-3345
info@maplehillfuneralhome.com
<https://maplehillfuneralhome.com>

Service

JAN 28. 10:00 AM (CT)

Maple Hill Funeral Home
3300 Shawnee Dr
Kansas City, KS 66106
(913) 831-3345
info@maplehillfuneralhome.com
<https://maplehillfuneralhome.com>

Tribute Wall



“ *Maple Hill Funeral Home and Cemetery created a Tribute Video in memory of Dorothy Ella Stephens*



Maple Hill Funeral Home and Cemetery - January 27, 2015 at 01:27 PM



“ *Dorothy Ella Stephens*

October 08, 2023 at 10:59 AM



“ *Dorothy Ella Stephens*

September 17, 2022 at 08:24 PM



“ *1 file added to the album Life Tributes*



Maple Hill Funeral Home and Cemetery - January 27, 2015 at 02:20 PM



“ 85 files added to the album *Life Tributes*

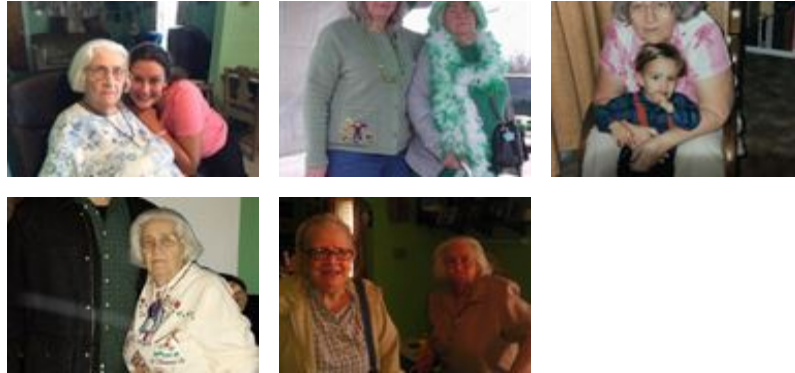

Maple Hill Funeral Home and Cemetery - January 27, 2015 at 01:18 PM

CS

“ *Very fond memories of the Stephens and the Smiths, next door neighbors for many years.*

*Love and prayers,
Charles Smith*

Charles Smith - January 26, 2015 at 10:35 AM

CM

“ *Charles Smith & Frances Smith Moffett purchased the Simply Elegant Spathiphyllum for the family of Dorothy Ella Stephens.*



Charles Smith & Frances Smith Moffett - January 26, 2015 at 09:49 AM

FM

“Hearing of Mrs. Stephens's passing was like losing a member of my family. I still remember your family moving in next door to us many years ago and the many kindnesses she shared with me and my family. She was especially good to my Mom and helped her through some difficult times. My thoughts and prayers are with all of you. I hope that you have many good memories to help you through this difficult time..

Love to all of you,
Frances

Frances Moffett - January 26, 2015 at 09:40 AM

WF

Sorry for your loss. Wilhelmina & Jim Ferguson

Wilhelmina Ferguson - January 27, 2015 at 05:14 PM



“Arrive in Style was purchased for the family of Dorothy Ella Stephens.



January 26, 2015 at 09:30 AM

Maria Gonzales

“2 files added to the album New Album Name



Maria Gonzales - January 24, 2015 at 05:27 PM

WA

“ *Bill and family. I am sorry to hear of your Mom's passing. My thoughts and prayers are with you.*
Waymolene Abel



Waymolene Abel - January 24, 2015 at 11:06 AM

GF

“ *I know I had been a way while younger but I remember going to Uncle Bill's and Aunt Dorothy's almost every weekend while little. Dad made his rounds to everyone's house whom lived close by to us ! I think he just wanted their cooking . LOL!!!! Hugs to my cousins for your lose.*



georgia Stephens Foxworthy - January 24, 2015 at 08:37 AM

SH

“ *Sandy Hon purchased the Simply Elegant Spathi phyllum for the family of Dorothy Ella Stephens.*



Sandy Hon - January 23, 2015 at 09:59 PM