Francis W. Craig

January 5, 1934 - June 9, 2021

Francis W. Craig, age 87, passed away in Kansas City, Kansas. A visitation will be from 10-11 AM, Saturday, June 19, 2021 at Maple Hill Funeral Home. A service will be 11AM following the visitation at the chapel. Francis was born on January 5, 1934 in Kansas City, Kansas. He is preceded in death by wife Christine Craig; step son John Byrne; daughters Jeanette Moore and Susan Craig; son John Craig; granddaughter Catherine James; 4 brothers and 1 sister. He is survived by his daughters Frances Craig, Mary Freeman and husband Mark Freeman and Margaret Smith; 5 step children and many grandchildren and great grandchildren.

Previous Events

Visitation

JUN **19**. 10:00 AM - 11:00 AM (CT)

Maple Hill Funeral Home
3300 Shawnee Dr
Kansas City, KS 66106
(913) 831-3345
info@maplehillfuneralhome.com
https://maplehillfuneralhome.com

Memorial Service

JUN **19**. 11:00 AM (CT)

Maple Hill Funeral Home
3300 Shawnee Dr
Kansas City, KS 66106
(913) 831-3345
info@maplehillfuneralhome.com
https://maplehillfuneralhome.com

Tribute Wall

Maple Hill Funeral Home and Cemetery created a Tribute Video in memory of Francis W. Craig

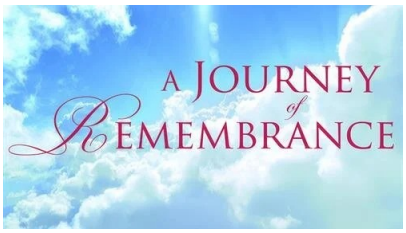

Maple Hill Funeral Home and Cemetery - June 17, 2021 at 03:56 PM

Francis W. Craig

October 08, 2023 at 10:59 AM

Francis W. Craig

September 17, 2022 at 08:24 PM

86 files added to the album LifeTributes

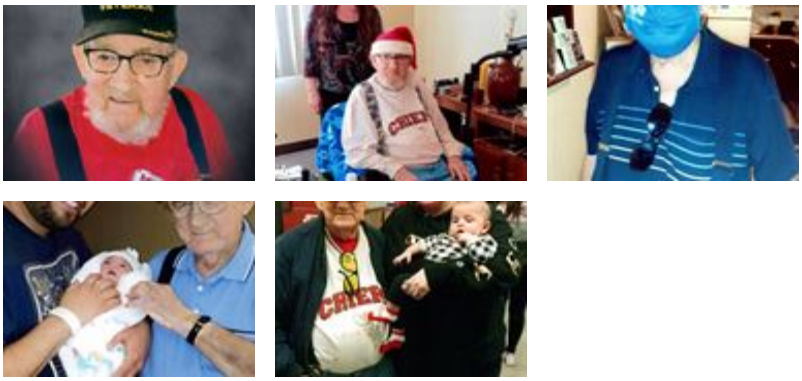

Maple Hill Funeral Home and Cemetery - June 17, 2021 at 03:55 PM