



Mary Elizabeth Walsh-Pierce

February 11, 1963 - November 16, 2024

Mary Elizabeth (Gomez) Walsh-Pierce, 61, of Lawrence, Kansas, passed away unexpectedly on November 16, 2024, at her home. She was born on February 11, 1963, to Miguel and Lois Gomez in Kansas City, Missouri. Mary had a deep love for all kinds of crafts, from crocheting to painting, and cherished the time she spent with her family. Together, they shared many joyful moments, whether it was designing t-shirts, cooking, or working on puzzles. Mary's infectious sense of humor brought laughter into every room, a gift she lovingly passed down to her children and grandchildren. She was not only a devoted mother but also her children's best friend and biggest supporter, always there with a listening ear, ready to laugh, and offer love and encouragement. An animal lover at heart, Mary adored her dogs and granddogs, who brought her so much happiness. She was dearly loved and will be greatly missed. Mary is preceded in death by her parents Miguel and Lois Gomez and a brother, Michael Gomez. She is survived by her two children, Justin Walsh and Meg Madison; grandchildren Julian Ryan Walsh, Samantha Isabella Walsh, and Kaylee Danielle Walsh; and siblings, Joseph Gomez, Anna Scott, and Jeanne Estrada. A visitation will be held from 10:00-11:00 AM with a Celebration of Life beginning at 11:00 AM, Saturday, November 30, 2024 at Maple Hill Funeral Home, 3300 Shawnee Dr. Kansas City, KS.

Previous Events

Visitation

NOV **30**. 10:00 AM - 11:00 AM (CT)

Maple Hill Funeral Home
3300 Shawnee Dr
Kansas City, KS 66106
(913) 831-3345
info@maplehillfuneralhome.com
<https://maplehillfuneralhome.com>

Celebration of Life

NOV **30**. 11:00 AM (CT)

Maple Hill Funeral Home
3300 Shawnee Dr
Kansas City, KS 66106
(913) 831-3345
info@maplehillfuneralhome.com
<https://maplehillfuneralhome.com>

Tribute Wall



“ *Maple Hill Funeral Home and Cemetery created a Tribute Video in memory of Mary Elizabeth Walsh-Pierce*



Maple Hill Funeral Home and Cemetery - November 29, 2024 at 07:29 PM



“ *Kendall McKevery lit a candle in memory of Mary Walsh-Pierce*



Kendall McKevery - November 29, 2024 at 07:59 PM



“ *79 files added to the album LifeTributes*

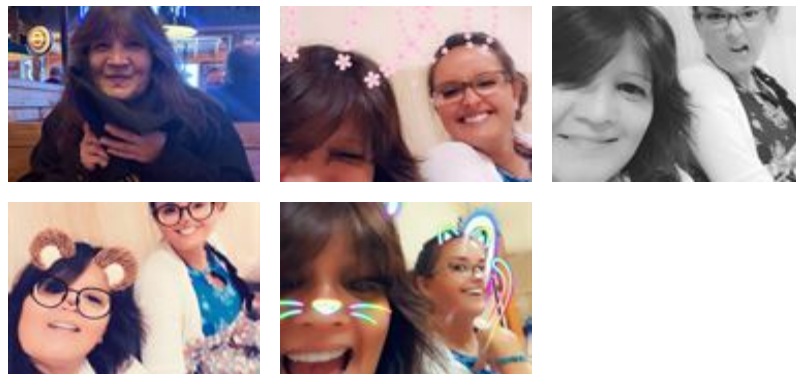

Maple Hill Funeral Home and Cemetery - November 29, 2024 at 02:23 PM



“ A [Memorial Tree](/store/Product.aspx?ProductId=4518) was planted in honor of Mary Elizabeth Walsh-Pierce.

November 25, 2024 at 02:44 PM



“ *Simply Elegant Spathiphyllum* was purchased for the family of Mary Elizabeth Walsh-Pierce.



November 25, 2024 at 02:44 PM



“ *Roberta Ingraham lit a candle in memory of Mary Walsh-Pierce*



Roberta Ingraham - November 21, 2024 at 11:21 AM



“ *We are so very sorry to hear this. She was such a wonderful person! My husband and I had the pleasure of working with her, and she always had a smile and the kindest words! We are so very saddened to hear this, and are praying for your family through this difficult time! Rich and Michelle*

Michelle Honn - November 21, 2024 at 10:10 AM

JS

“ *My condolence to the family sending prayers she was the best coworker ever kind funny and would help you anytime I will miss you*



Jessica Stottlemire - November 20, 2024 at 07:56 PM