



Pamela Sue Gulley

August 11, 1974 - October 16, 2020

Pamela Sue Gulley, 46, of Kansas City, Missouri passed away October 16, 2020 at the University of Kansas Health System.

Pam was born on August 11, 1974 the daughter of William and Susan Schaal in Jackson County, Missouri.

Pamela worked at UMB Bank and H&R Block. She enjoyed fishing, going on shopping trips with her daughters, couponing, and painting by numbers. Most importantly she enjoyed spending time with her family, especially her grandchildren.

She is survived by her husband, Barney "Jeff" Gulley; three daughters, Haley Mason and fiance Jeremy Henson Sr., Kimberly Rowland and husband Nicholas Rowland, and Eryn Gulley; four grandchildren, Natalee DeFries, Anna Henson, Myles Rowland, and Jeremy Henson Jr.; siblings Loretta Stroble and William Schaal; nephews, Brandon Parish, Daniel Parish, Jaccob Rowland, Richard Vandenberg, Nicholas Vandenberg, William "Chris" Vandenberg, and Patric Vandenberg; nieces, Allie Souza, Chancy Krutz, Brittany Parish, and Kelsey Shafer; uncle, Jack Wren; aunts Anita Schaal, Ruth Goodpaster and Janice Wren; and two fur babies, Stella and Lilly. She is preceded in death by her parents.

The family will hold a memorial visitation from 4:00-6:00 PM on Monday, October 26, 2020 at Maple Hill Funeral Home, Kansas City, Kansas.

Previous Events

Celebration of Life

OCT **26.** 4:00 PM - 6:00 PM (CT)

Maple Hill Funeral Home
3300 Shawnee Dr
Kansas City, KS 66106
(913) 831-3345
info@maplehillfuneralhome.com
<https://maplehillfuneralhome.com>

Tribute Wall



“ *Maple Hill Funeral Home and Cemetery created a Tribute Video in memory of Pamela Sue Gulley* ”



Maple Hill Funeral Home and Cemetery - October 26, 2020 at 03:29 PM



“ *Pamela Sue Gulley* ”

October 08, 2023 at 10:59 AM



“ *Pamela Sue Gulley* ”

September 17, 2022 at 08:24 PM



“ *Charles Rivera lit a candle in memory of Pamela Sue Gulley* ”



Charles Rivera - October 27, 2020 at 12:26 PM



“ Zelis Payments Family purchased the Enchanted Cottage for the family of Pamela Sue Gulley.



Zelis Payments Family - October 26, 2020 at 05:51 PM



“ 3 files added to the album Life Tributes



Maple Hill Funeral Home and Cemetery - October 26, 2020 at 04:41 PM



“ 115 files added to the album Life Tributes

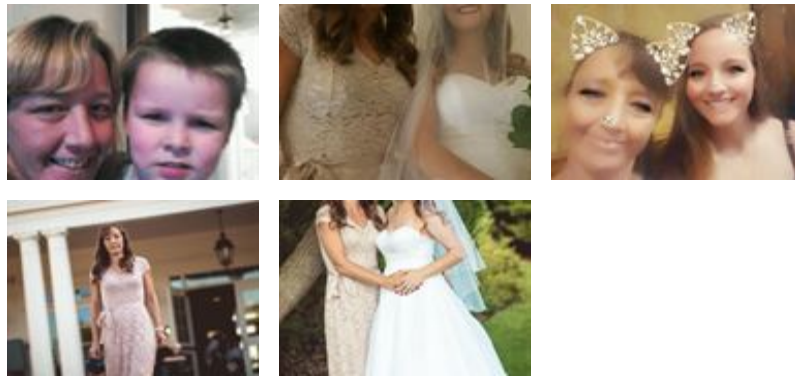

Maple Hill Funeral Home and Cemetery - October 26, 2020 at 03:25 PM



“ *Diannah lit a candle in memory of Pamela Sue Gulley*



Diannah - October 26, 2020 at 09:11 AM



“ *Enchanted Cottage was purchased for the family of Pamela Sue Gulley.*



October 25, 2020 at 08:57 PM



“ *Simply Elegant Spathiphyllum was purchased for the family of Pamela Sue Gulley.*



October 25, 2020 at 07:14 PM



“ *Simply Elegant Spathiphyllum was purchased for the family of Pamela Sue Gulley.*



October 24, 2020 at 02:59 PM



“ *Beautiful in Blue was purchased for the family of Pamela Sue Gulley.*



October 24, 2020 at 10:45 AM



“ *Simply Elegant Spathiphyllum was purchased for the family of Pamela Sue Gulley.*



October 23, 2020 at 11:34 PM



“ *I hope you can manage to find some peace in your lives after such a tragedy.*

Kendall Coulson - October 23, 2020 at 05:47 PM



“ *Chris and Todd Edwards purchased the Arrive in Style for the family of Pamela Sue Gulley.*



Chris and Todd Edwards - October 23, 2020 at 11:01 AM



“ *Pretty Please was purchased for the family of Pamela Sue Gulley.*



October 23, 2020 at 10:54 AM



“ *My deepest sympathy and wishes of wonderful memories for each of you in your time of sorrow. It gets easier with time, but it could be different timeframes for each of you.*

Helen Reed - October 23, 2020 at 10:53 AM



“ *Helen Reed lit a candle in memory of Pamela Sue Gulley*



Helen Reed - October 23, 2020 at 10:47 AM



“ *Keeping you in thoughts at this time. Teresa Spear*



Teresa Spear - October 22, 2020 at 02:58 PM

DC

“ Pam was a great person. I had the pleasure of working with her when I first started in the Adjustments Department at UMB. Then, I still got to work with her as we have a lot of dealings with the ARP department that she transferred too. She will be greatly missed. My prayers are with the family at this time of loss.

Deborah Crutchfield

Deborah Crutchfield - October 22, 2020 at 02:44 PM

MF

Pam you'll be sorely missed by your family and co-workers and friends. My prayers are with your family in their time of need.

Marge Freeman - October 23, 2020 at 01:01 PM

BJ

Words can't say how sorry I am for Pams friends family and coworkers. I went to High School with Pam. I remember gossiping about people when we were on the bus. Keep in mind we were the cool kids so we were at the back of the bus (haha). We would also go To Skateland where we would stare at the hot guys as we skated around. Pam you are so missed already and will always be my good friend.

Brandy Kay Jeffries - October 27, 2020 at 08:01 PM



“ Peaceful White Lilies Basket was purchased for the family of Pamela Sue Gulley.



October 22, 2020 at 01:24 PM

FF

“ *from your UMB Family and Friends purchased the Rose Romanesque Bouquet for the family of Pamela Sue Gulley.*



from your UMB Family and Friends - October 22, 2020 at
01:01 PM