

Patricia J. Asher

September 27, 1939 - January 2, 2020

Patricia J. Asher.

Due to the inclement weather the family has postponed the services for Patricia Asher, today, Saturday, January 11, 2020. Patricia "Patty" Jean (White) Asher, 80, of Kansas City, KS, died January 2, 2020 surrounded by her family. Patty was born September 27, 1939 in Kansas City, MO to Earl and Pauline (Spencer) White. Patty married Roy Lee Asher on July 16, 1966. Together they raised four children and were married for 51 years. Patty retired after 20 years at The Brinkmann Corp. where she was a quality control inspector. She was a member of Shawnee Boulevard Christian Church where she served several years as a deaconess. Patty is remembered for singing to her children and grandchildren, dancing to good music, her love of puzzles, and her dedication to her family. She is preceded in death by her husband Roy Asher; her father Earl White; her mother Pauline Caruthers; her step-father Gene Caruthers; her son Thomas "Ronnie" Amos; her sister, Della Hawes; and her brothers Billy Caruthers and Donald Caruthers. She is survived by her sisters Linda Walters, Betty McNally (Jack), Diana Tucci, and Joyce Lowe (Aaron); her daughters Sherry Asher, Lisa Sulzen, and Lora Asher; her grandchildren Thomas Amos, Heather Amos, Leann Bailey, Lillie Kloiber, Carissa Sulzen, Tyler Asher, and Matthew Eisele; and 18 great-grandchildren. Visitation will be from 5 to 7 p.m. January 10 at Maple Hill Funeral Home, 3300 Shawnee Dr., Kansas City, KS. The funeral service will

be at 10 a.m. Tuesday, January 14, and burial will directly follow at Maple Hill Cemetery.

Cemetery Details

Maple Hill Cemetery

2301 S 34th St
Kansas City, KS 66106
(913) 262-6610
info@maplehillfuneralhome.com

Previous Events

Visitation

JAN 10. 5:00 PM - 7:00 PM (CT)

Maple Hill Funeral Home
3300 Shawnee Dr
Kansas City, KS 66106
(913) 831-3345
info@maplehillfuneralhome.com
<https://maplehillfuneralhome.com>

Funeral Service

JAN 14. 10:00 AM (CT)

Maple Hill Funeral Home
3300 Shawnee Dr
Kansas City, KS 66106
(913) 831-3345
info@maplehillfuneralhome.com
<https://maplehillfuneralhome.com>

Tribute Wall



“ *Maple Hill Funeral Home and Cemetery created a Tribute Video in memory of Patricia J. Asher*



Maple Hill Funeral Home and Cemetery - January 07, 2020 at 02:30 PM



“ *Patricia J. Asher*

October 08, 2023 at 10:59 AM



“ *Patricia J. Asher*

September 17, 2022 at 08:24 PM



“ *65 files added to the album LifeTributes*

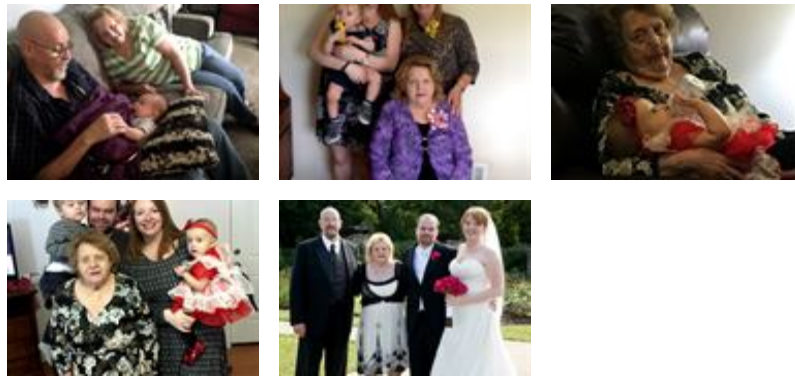

Maple Hill Funeral Home and Cemetery - January 07, 2020 at 01:20 PM

JM

“ *Jacqueline Mori lit a candle in memory of Patricia J. Asher*



Jacqueline mori - January 06, 2020 at 11:38 AM

JM

“ *Jacqueline Mori lit a candle in memory of Patricia J. Asher*



Jacqueline mori - January 05, 2020 at 05:25 PM