



Patricia A. Morgan

June 8, 1946 - February 29, 2020

Patricia Annette Morgan, 73, Kansas City Kansas died Saturday February 29th, 2020 at St Luke's Hospital. She was born in KC,KS and was a lifelong resident.

Prior to retirement Patty spent 25 years working in the Bishop Miege Development office. Patty had fond memories of working with the many faculty, families, and students she worked with through the years. She especially looked forward to chaperoning mission trips to West Virginia each spring break. Before going to work for Bishop Miege Patty devoted her life to raising her two children and enjoying their many activities. In her free time Patty was an avid reader, seamstress, budding quilter, amazing baker and cook, and enjoyed spending time with her grandchildren and attending their many activities.

She was preceded in death by her husband Ronald G. Morgan, her father Richard E. Myers, a sister and Brother-in-Law Vicki and Larry Rhodes of Osawatomie, KS.

She is survived by her Children Kenneth Morgan (Colleen) of Kansas City, KS and Kristie Morgan of Bonner Springs, KS; Her Mother JoeAnne Myers of Kansas City, KS and her two sisters Dixie Hall (Jerry) of Overland Park, KS and Tina Bermann-Horsley (John) of Overland Park, KS; Two grandchildren Emma and Jackson Morgan of Kansas City, KS and many other relatives and close friends.

Visitation will be 10 - 11 AM Saturday at Maple Hill Funeral Home where the

funeral service will begin at 11 at the funeral home. Burial at Maple Hill Cemetery.

Contributions can be made to the American Cancer Society.

Cemetery Details

Maple Hill Cemetery

2301 S 34th St
Kansas City, KS 66106
(913) 262-6610
info@maplehillfuneralhome.com

Previous Events

Visitation

MAR 7. 10:00 AM - 11:00 AM (CT)

Maple Hill Funeral Home
3300 Shawnee Dr
Kansas City, KS 66106
(913) 831-3345
info@maplehillfuneralhome.com
<https://maplehillfuneralhome.com>

Funeral Service

MAR 7. 11:00 AM (CT)

Maple Hill Funeral Home
3300 Shawnee Dr
Kansas City, KS 66106
(913) 831-3345
info@maplehillfuneralhome.com
<https://maplehillfuneralhome.com>

Tribute Wall



“ *Maple Hill Funeral Home and Cemetery created a Tribute Video in memory of Patricia A. Morgan*



Maple Hill Funeral Home and Cemetery - March 05, 2020 at 10:38 AM



“ *Patricia A. Morgan*

October 08, 2023 at 10:59 AM



“ *Patricia A. Morgan*

September 17, 2022 at 08:24 PM



“ *I worked with Mrs Morgan as her CNA and immediately we became very close. I left the facility several years ago but still would talk with her by phone on occasions until I moved away. I am so sadden to learn of the passing of my special friend. I still have many of our little notes we would write to each other and I will forever hold them dear. My sincere condolences to the family. I know that I am late but I am just learning of her passing. God bless you all. Carmen Harris*

carmen harris - April 06, 2020 at 04:42 AM

MC

“ I loved stopping by her office and chatting about school, mission trips and life. Will miss her.

MIKE CASEY - March 11, 2020 at 11:19 AM

PL

“ All four of our daughters attended Bishop Miege ('03, '07, '08, '12) when Patty worked in the Development Office. She was always positive, fun, funny, helpful--and simply a kind and friendly face. We send our most heartfelt condolences to her family at this difficult time. I specifically remember her being especially helpful to our daughter Kathleen when she was a Student Council officer--and also as the head varsity volleyball coach. I will always remember those kindnesses. Patty made such a difference in so many young people's lives. God bless her--and all of those mourning her loss, including us.

Patrice and Lee Ludwig

Patrice Ludwig - March 10, 2020 at 10:40 PM

LG

“ I was so sorry to hear of Patty's passing!. I worked with her at Miege. She was a wonderful lady. I will miss her a lot!

Linda Gregg - March 06, 2020 at 09:16 PM

NM

“ I graduated from Argentine High School with Patty and considered her one of the warmest, kindest, and friendliest girls in our class. In middle school I loved when she invited me to their potlucks before the football game, as they lived near the stadium. I picture her in her blue "Mustang "jacket smiling and enjoying friends. Praying for comfort for her loved ones, she'll be missed!

Nina March - March 06, 2020 at 02:40 PM



“ 58 files added to the album *Life Tributes*

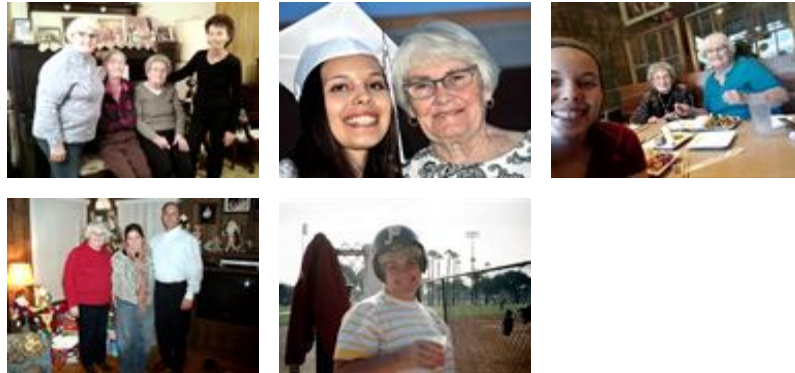

Maple Hill Funeral Home and Cemetery - March 05, 2020 at 10:21 AM



“ *Simply Elegant Spathiphyllum* was purchased for the family of Patricia A. Morgan.



March 05, 2020 at 07:42 AM



“ *I am so sorry to hear this terrible news about Patty, I worked with her for 10 years at Miego and enjoyed her friendship. She LOVED her grand-kids and I spend many hours learning of their latest adventures, the smile on her face telling those stories was blinding. I know her presence will be missed here, but her spirit will live on in the family she built. My deepest sympathy to all of you.*
Fran Tucker

Fran Tucker - March 04, 2020 at 02:54 PM



“ *Lovely One Spathiphyllum Plant was purchased for the family of Patricia A. Morgan.*



March 04, 2020 at 12:31 PM



“ *Peaceful White Lilies Basket was purchased for the family of Patricia A. Morgan.*



March 03, 2020 at 10:04 PM



“ *Chelsey Kessler and Family purchased the Sweet Sunrise Bouquet for the family of Patricia A. Morgan.*



Chelsey Kessler and Family - March 03, 2020 at 12:29 PM