



## Patsy L. (Weaver) Berger

May 18, 1946 - April 4, 2016

Patsy L. (Weaver) Berger, of Kansas City, KS, passed away on Monday, April 4, 2016 at the age of 69. Patsy was born the daughter of Clyde and Roberta (Moore) Weaver on May 18, 1946 in Lebanon, MO. Survivors include her husband, John Berger, Sr.; son, John Berger, Jr.; daughter, Terri Rankin; father, Clyde Weaver; three brothers, Ervin Weaver (Margie), Raymond Weaver (Beverly), Rick Weaver (Jessie); sisters, Peggy Prosser (Bob), Judy Perryman (Dave), Kay Roland, Connie Brintle (Randy); six grandchildren, Christina Garcia, Jesika Fatherley, Samantha Berger, James Rankin, Seth Rankin, Noah Rankin; three great-grandchildren, Manuel, Desiree & Max. She is preceded in death by her mother, Roberta Weaver; son, Tim Ray Brazeal. Visitation will be held on Friday, April 8, 2016 from 1-3:00 PM followed by a funeral service at 3:00 PM both being held at Maple Hill Funeral Home. Burial will follow at Maple Hill Cemetery, Kansas City, KS. To share a memory or to leave condolences, please visit [www.maplehillfuneralhome.com](http://www.maplehillfuneralhome.com).

# Cemetery Details

## Maple Hill Cemetery

2301 S 34th St  
Kansas City, KS 66106  
(913) 262-6610  
info@maplehillfuneralhome.com

# Previous Events

## Visitation

APR 8. 1:00 PM - 3:00 PM (CT)

Maple Hill Funeral Home  
3300 Shawnee Dr  
Kansas City, KS 66106  
(913) 831-3345  
info@maplehillfuneralhome.com  
<https://maplehillfuneralhome.com>

## Funeral Service

APR 8. 3:00 PM (CT)

Maple Hill Funeral Home  
3300 Shawnee Dr  
Kansas City, KS 66106  
(913) 831-3345  
info@maplehillfuneralhome.com  
<https://maplehillfuneralhome.com>

# Tribute Wall



“ *Maple Hill Funeral Home and Cemetery created a Tribute Video in memory of Patsy L. (Weaver) Berger*



---

**Maple Hill Funeral Home and Cemetery** - April 07, 2016 at 04:50 PM



“ *Patsy L. (Weaver) Berger*

---

October 08, 2023 at 10:59 AM



“ *Patsy L. (Weaver) Berger*

---

September 17, 2022 at 08:24 PM



“ *I was a childhood friend of Patsy and her family. I send my condolences to her family and friends. She was a great friend and landlord. I have many memories of our times, good and not so. She was a very caring and loyal friend. I will always remember her in my heart. Fran Barnes(Crumby)*

---

**Helen Barnes** - July 26, 2021 at 07:59 PM

MF

“ *Death leaves a heartache no one can heal, love leaves a memory no one can steal.*

---

**Martin Family** - April 07, 2016 at 11:26 PM

CF

“ *Our deepest sympathy at this time of sorrow. Pat is in Gods care now and what better care could you ask for Pat. We pray for your comfort in these days ahead. God bless you and keep you in his tender care and love for all eternity.*

*Casey Family  
Phoenix,AZ*

---

**Casey Family** - April 07, 2016 at 11:22 PM



“ *56 files added to the album LifeTributes*

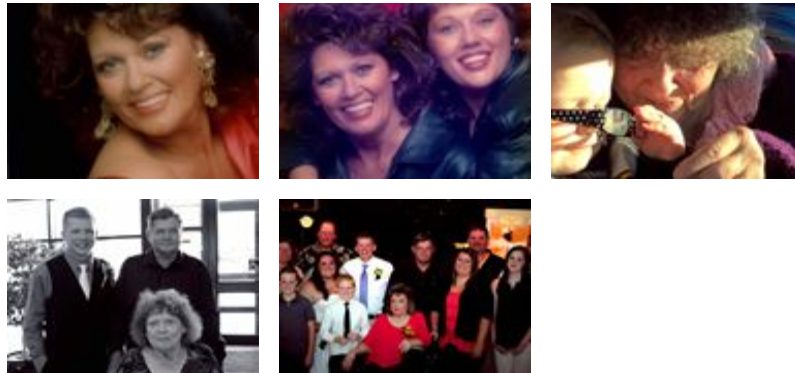

---

**Maple Hill Funeral Home and Cemetery** - April 07, 2016 at 04:42 PM



“ *Small Garden Dish was purchased for the family of Patsy L. (Weaver) Berger.*



---

April 07, 2016 at 10:57 AM



“ *My deepest sympathy to the family ,my prayer are with you all , just remember it's just for a short while, we all will rejoice soon in Heaven , love Cindy*

---

**Cindy Brungard** - April 06, 2016 at 07:34 PM



“ *Full Of Love Bouquet was purchased for the family of Patsy L. (Weaver) Berger.*



---

April 06, 2016 at 03:53 PM



“ *I will always remember Pat's beautiful smile. She could light up a room. She will be missed so very much. My prayers are with you all.*

---

**Byna Jean Ruble** - April 06, 2016 at 02:17 PM

RC

“ Raymond & Beverly Weaver, Larry & Cheri, Tammy, Skip purchased the Divine Peace Bouquet for the family of Patsy L. (Weaver) Berger.



---

**Raymond & Beverly Weaver, Larry & Cheri, Tammy, Skip -**  
April 06, 2016 at 01:37 PM

JF

“ Judy and family purchased the Lavender Reflections Spray for the family of Patsy L. (Weaver) Berger.



---

**Judy and family -** April 06, 2016 at 08:24 AM

VS

“ Terri, my friend forever- always here if you need an ear or a place to run away to . You and the boys are always welcome. I wish for one day i could take your pain, trust me I know it like no other. The greatest blessing you must remember is your momma is with our heavenly father now. and one day, we shall all meet again <3 sending big hugs to you all  
Vicki

---

**Vicki Scheufele -** April 06, 2016 at 07:10 AM

JM

“ I would like to send my condolences to the family of Patsy(the Bergers, Weavers and Prosser's). I am truly sorry to hear of her passing. I really do miss the times we all hung out and acted silly; being kids of course.

Those were the good times. I think of ALL of the family ALL of the time. My thoughts are with you all; so may God be with you at this time and always! The McCormick's- Jimmy, Janice and Theresa



---

**Janice McCormick** - April 05, 2016 at 10:39 PM

BH

“ Bobbie Harper sent a virtual gift in memory of Patsy L. (Weaver) Berger



---

**Bobbie Harper** - April 05, 2016 at 06:23 PM

BH

I am blessed to have so many wonderful memories of and with Aunt Pat. When I was little especially, What a strong, straight forward and bold beautiful woman she was. Always there for her family. My mother Kay and aunt Pat was two of the closest sisters I have ever seen. She was someone that placed her footprints on my heart at an extremely young age. Which will never leave. One thing about it, she has her wings like eagles now. She has made her journey to heaven. I love and already miss her dearly. There are no words to explain the pain I know her children, grandchildren, husband, and all of our family is going through. My thoughts, condolences, and prayers are with everyone.

---

**Bobbie Harper** - April 05, 2016 at 06:37 PM