



## Pauline Castle

June 28, 1939 - June 5, 2015

Pauline Castle, 75, of Kansas City, KS, passed away at home June 5, 2015. Funeral services will be 11 AM Wednesday at Maple Hill Funeral Home, where the visitation will be 6 to 8 PM Tuesday. Burial at Maple Hill Cemetery. Pauline was born June 28, 1939 in Louisville, KY to parents Ernest and Pearl Jenkins. Pauline married Homer Castle in May of 1957 and moved to Kansas City. Pauline retired from General Motors in 2007. She loved the outdoors and was an avid gardener. Pauline gave of herself generously to several area churches, family and organizations. She will be missed dearly by all who knew her. She was preceded in death by her parents Ernest and Pearl Jenkins, husband Homer, brothers Fred, Harvey, William; Sisters Ada Mae and Lena. She is survived by 2 sons, Steven (wife Pamela), Kevin and daughter Cheryl. 2 brothers, Herman Sloan, Leonard Sloan, sister Shirley Kiper. 5 grandchildren Amber, Jessica, Robert, Bailey and Alexis. Great grandchildren Calvin, Michael & Ian.

# Cemetery Details

## Maple Hill Cemetery

2301 S 34th St  
Kansas City, KS 66106  
(913) 262-6610  
info@maplehillfuneralhome.com

# Previous Events

## Visitation

**JUN 9.** 6:00 PM - 8:00 PM (CT)

Maple Hill Funeral Home  
3300 Shawnee Dr  
Kansas City, KS 66106  
(913) 831-3345  
info@maplehillfuneralhome.com  
<https://maplehillfuneralhome.com>

## Funeral Service

**JUN 10.** 11:00 AM (CT)

Maple Hill Funeral Home  
3300 Shawnee Dr  
Kansas City, KS 66106  
(913) 831-3345  
info@maplehillfuneralhome.com  
<https://maplehillfuneralhome.com>

# Tribute Wall



“ *Maple Hill Funeral Home and Cemetery created a Tribute Video in memory of Pauline Castle* ”



---

**Maple Hill Funeral Home and Cemetery** - June 08, 2015 at 01:41 PM



“ *Pauline Castle* ”

---

October 08, 2023 at 10:59 AM



“ *Pauline Castle* ”

---

September 17, 2022 at 08:24 PM

LF

“ Share a memory of Pauline Castle or send condolences to the family. I felt it important to convey, while Pauline was vibrant and heard strong, it was the quality of her heart, if she was aware you needed her, she absolutely used any reliable resource to assist with whatever you're issue. For me it was over the course of three different family members at their time of death. This lady taught me the neighborly thing to do when your friends/family/ neighbors were grieving. Presence, volunteer anywhere from clean up to answer phones, with the greatest lesson, FOOD! In 2014 I had serious rib injury and Pierson park was packed. I was lucky to crawl. I woke this poor woman up who was completely unaware that was the night of the show, she pulled herself out of bed, got out the chairs, and I absolutely could not have had the most perfect view with the privacy and quaint serene environment to have a memory to last the rest of my life. We met in 1972, neighbors, she had a beauty salon, and it was like she was making up for my families hardships, mostly for to my moms illness, Pauline's accident is probably the only way God could catch her, she's still there fighting, helping, and inspiring with her strong beliefs and faith she shared with so many! It was an honor knowing her entire family! Raise a glass to both Mr. and Mrs. Homer Castle, reunited!

---

Lori Fresquez-Owens - September 07, 2015 at 04:28 PM

TP

“ My thoughts and prayers are with you Steve,  
Kevin and / Sis.  
Sincerely,  
Tammy Pittman-Stuhlman



---

Tammy Pittman-Stuhlman - June 09, 2015 at 05:23 PM



“ Steve, Kevin and Sis ~ I am so sorry for your loss. You are all in our thoughts and prayers. God bless you!

*Charles & Joyce Kiper and Pam Wilson*



Pam Wilson - June 09, 2015 at 07:52 AM



“ Country Basket Blooms was purchased for the family of Pauline Castle.



June 08, 2015 at 02:12 PM



“ 51 files added to the album Life Tributes

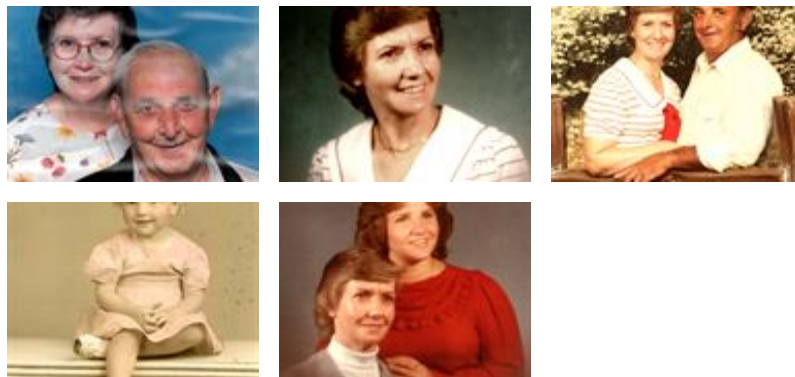

Maple Hill Funeral Home and Cemetery - June 08, 2015 at 01:30 PM