



## Sherri Lynn McLaughlin

October 3, 1962 - July 31, 2024

Sherri Lynn McLaughlin, 61, of Olathe, Kansas, passed away on July 31, 2024. A memorial visitation will be held from 10:00 to 11:00 A.M. on Saturday, August 10, 2024, at Maple Hill Funeral Home, with a memorial service to follow at 11:00 A.M.

Sherri was born on October 3, 1962, in Kansas City, Kansas, to Robert and Peg Crozier. She was the devoted mother of Kaitlyn McLaughlin, dedicating her life to raising and nurturing her daughter. Sherri ensured Kaitlyn had every opportunity to succeed, from maintaining their home as a single mother to enriching Kaitlyn's life with countless opportunities.

After high school, Sherri pursued higher education at Johnson County Community College, earning an Associate's Degree. She then embarked on a career spanning over 20 years at Farmers Insurance, where she obtained her insurance license and provided a wide range of coverage to individuals and families. In July of 2024, Sherri was named the performer of the month.

Recently, Sherri fulfilled a dream by traveling to Arkansas with Kaitlyn and Marc, where they enjoyed zip-lining and gem hunting for crystals. She had a passion for using crystals and semi-precious stones to create beautiful jewelry. Despite her love for travel and adventure, Sherri looked forward to returning to her beloved puppy, Bootsie.

Sherri is preceded in death by her brother, Mike Crozier. She is survived by her daughter, Kaitlyn (Marc Plummer) McLaughlin; mother, Peg Crozier; and sister, Cindy (Gary) Youree.

Sherri will be deeply missed by all who knew her.

# Previous Events

## Memorial Visitation

AUG **10**. 10:00 AM - 11:00 AM (CT)

Maple Hill Funeral Home  
3300 Shawnee Dr  
Kansas City, KS 66106  
(913) 831-3345  
info@maplehillfuneralhome.com  
<https://maplehillfuneralhome.com>

## Memorial Service

AUG **10**. 11:00 AM (CT)

Maple Hill Funeral Home  
3300 Shawnee Dr  
Kansas City, KS 66106  
(913) 831-3345  
info@maplehillfuneralhome.com  
<https://maplehillfuneralhome.com>

# Tribute Wall



“ *Maple Hill Funeral Home and Cemetery created a Tribute Video in memory of Sherri Lynn McLaughlin*



---

**Maple Hill Funeral Home and Cemetery** - August 08, 2024 at 05:03 PM

PL

“ *Kaitlyn, The Service for your mom was lovely. Cousin Jackie Albert from*

*Wisconsin sent \$75 toward flowers. I will be happy to give you the money to put toward expenses. If I can help with expenses, please let me*

*know. Love, Grandma Peg*

---

**Peg Levitt** - August 20, 2024 at 06:20 PM



“ *Medium Dish Garden was purchased for the family of Sherri Lynn McLaughlin.*



---

August 09, 2024 at 01:17 PM

JR

“ John and Amy Rijkogel planted a [Memorial Tree](/store/Product.aspx?ProductId=4518) in honor of Sherri Lynn McLaughlin.

John and Amy Rijkogel - August 09, 2024 at 01:17 PM

HB

“ Sherri was a bright light at Farmers Insurance. I am so sad to hear of her passing. Please keep her spirit alive. She was a very special person to all at Farmers



Heather Brown - August 09, 2024 at 10:44 AM



“ Florist Choice Bouquet was purchased for the family of Sherri Lynn McLaughlin.



August 08, 2024 at 03:00 PM



“ 116 files added to the album *Life Tributes*

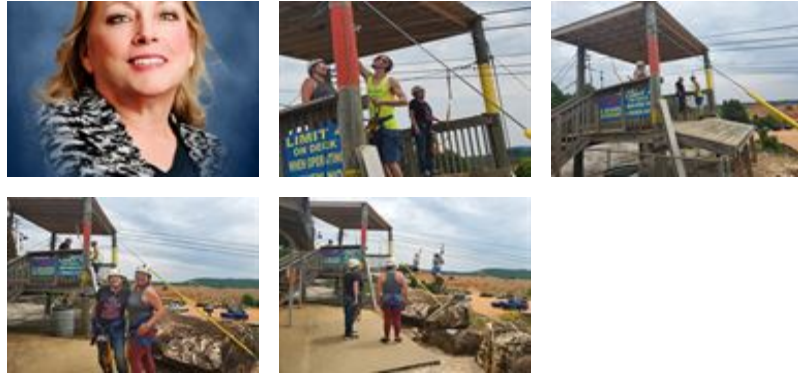

**Maple Hill Funeral Home and Cemetery** - August 08, 2024 at 12:35 PM



“ *Charlie & Peggy Smith purchased the Beautiful Heart Bouquet for the family of Sherri Lynn McLaughlin.*



**Charlie & Peggy Smith** - August 08, 2024 at 12:02 PM



“ *Gracious Lavender Basket was purchased for the family of Sherri Lynn McLaughlin.*



August 07, 2024 at 09:29 PM

LG

“ Love, Kathy Crozier, Lynn, and George planted a [Memorial Tree](/store/Product.aspx?ProductId=4518) in honor of Sherri Lynn McLaughlin.

Love, Kathy Crozier, Lynn, and George - August 07, 2024 at 04:48 PM



“ Enchanted Cottage was purchased for the family of Sherri Lynn McLaughlin.



August 07, 2024 at 04:48 PM

MG

“ I worked with Sherri for years at Farmers. She was always so very kind and fun to be around. I'm truly sorry for your loss.

Matt Griffith - August 07, 2024 at 03:40 PM

MR

“ I started my training with Sherri, for Farmers Foremost Insurance in 2018 & it was only me & her left from our training class & she was just a delightful person. Always willing to help & when I lost my son, she reached out to me & made sure I was okay. She surely will be missed by her Family and her Work family. RIH

monique ross - August 07, 2024 at 01:03 PM

KC

“ Sending my heartfelt condolences. she was always in my thoughts when I was thinking of the farm

kathy crozier - August 07, 2024 at 12:14 PM

GD

“ *Georgia & Mark Deming. purchased the Full Of Love Bouquet for the family of Sherri Lynn McLaughlin.*



---

**Georgia & Mark Deming.** - August 06, 2024 at 08:13 PM